



**Documenting  
ICCA in Indonesia  
for the recognition of  
community's territories of life**

# About WGII



The Working Group ICCAs Indonesia (WGII) is a working group established after ICCA symposium conducted in bogor (2011), promoting ICCA practices as the way to balance the needs to protect and secure the rights of indigenous peoples and local communities

WGII members are the national CSOs who are active in advocating conservation, natural resources management, environmental protection, participative mapping, tenurial rights, indigenous peoples protection and recognition and legal reform, there are: AMAN, BRWA, WALHI, JKPP, HuMa, WWF Indonesia, KIARA, PUSAKA, Sawit Watch, and NTFP-EP Indonesia. BRWA as host

## MAP OF REGISTERED ICCAs IN INDONESIA



**47 Spots**  
**37 Communities**  
**±198.000 Hectars**

# Registered ICCA based on Community



No	Name of ICCA	Province	Regency		No	Name of ICCA	Regency	Province
1	Leuweung Tutupan	Banten	Lebak		20	Kampung Kaliki	Meurauke	papua
2	Gunung Bongkok	Banten	Lebak		21	Rimba Prauh	Sintang	Kalimantan Barat
3	tumenggung sulur hungei parau	Kalimantan Tengah	Barito Utara		22	Ramang Ramang	Maros	Sulawesi Selatan
4	AKKM Leu Karamuan	Kalimantan Tengah	Barito Utara		23	Danau Empangau	Kapuas Hulu	Kalimantan Barat
5	Danau Begantung	Kalimantan Tengah	Pulau Pisau		24	Barunang Dua	Kapuas Hulu	Kalimantan Barat
6	Tana Ulen	Kalimantan Utara	Malinau		25	Batang Hari	Batang Hari	Jambi
7	Negeri Haruku	Maluku	Maluku Tengah		26	Pulau Kaladan	Kapuas	Kalimantan Tengah
8	Loor Lobay	Maluku	Maluku Tenggara		27	Teluk Jor	Lombok Timur	NTB
9	Negeri Adat Kataloka	Maluku	Seram Bagian Timur		28	Danau Hai	Katingan	Kalimantan Tengah
10	Kampung Segha	Papua	Waropen		29	Loklahung Meratus	Hulu Sungai Selatan	Kalimantan Selatan
11	Hutan Adat Kajang	Sulawesi Selatan	Bulukumba		30	Orang Rimba	Merangin	Jambu
12	Wana Posangke	Sulawesi Tengah	Morowali		31	Ga'ai Kung Kemul, Long Beluah	Bulungan	Kalimantan Utara
13	Ngata Lindu	Sulawesi Tengah	Sigi		32	Teluk Medana	Lombok	NTB
14	Saranowali	Sulawesi Tenggara	Wakatobi		33	AKKM Pilimakujawa	Sigi	Sulteng
15	orang rimba Makekal hulu	Jambi	Makekal hulu		34	AKKM Wangsa	Poso	Sulteng
16	Kenegerian Batu Sanggan	Riau	Kampar		35	AKKM Watutau	Poso	Sulteng
17	Kenegerian Gajah Bertalut	Kampar	Riau		36	AKKM Lonca	Sigi	Sulteng
18	Kokas	Fak-Fak	Papua		37	AKKM Dolok Pamonangan		Sumut
19	Kieraha	Ternate	Maluku					

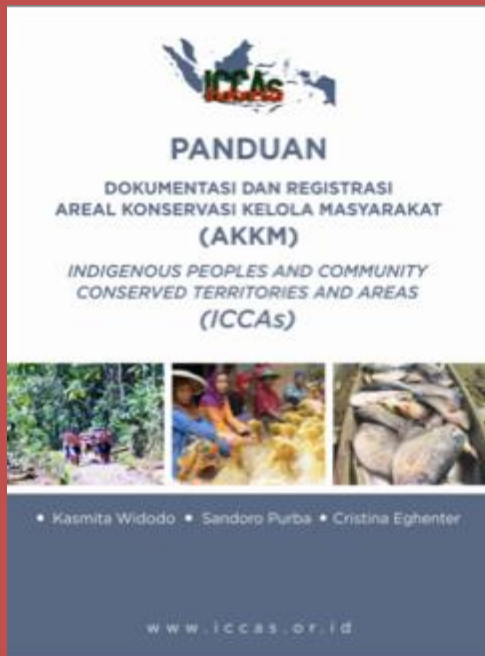

### Integrated to TANAHKITA.ID

Information and data of ICCA has been integrated to Tanahkita.id portal. This portal was established and used by CSOs to navigate tenurial conflict within community areas. New WGII portal is now still under construction

## Documentation, Registration and Publication



### Module of Documentation and Registration

This AKKM Documentation and Registration Guide is expected to help accelerate the AKKM documentation by parties throughout Indonesia. So that it can assist the government in achieving conservation targets as agreed upon in the Aichi Targets of the Convention on Biological Diversity (CBD) and stated in IBSAP 2015-2020, as well as in carrying out the mandate of the MK-35 Decision for Recognition of Customary Forests.

# **REGISTRATION PROCESS of ICCA in Indonesia**

# Registering ICCA

( 1 )

01

## Documenting ICCA

Community document their ICCA practice. Conduct a research through interview, discussion, and mapping

02

## Fill out ICCA forms

Community (Can be helped by their companion/local cso) to fill (Form-A, Form-B dan Form-C)

03

## Sending document

Registration documents shall be deliver through email/ post

04

## Document Receipt Confirmation

Secretariat inform sender, that we already received their documents



# Registering ICCA

( 2 )

05

## Documents verification

The Review Team verifies documents by providing records of completeness of data and information according to registration guidelines. Verification also can be directly done by coming into community to discussing ICCA

06

## Document completion

If the data and information are incomplete, the document is submitted to the community / companion (local CSOs) to be completed according to the Review Team's notes.

07

## Publication and Advocacy

If the data is complete, the publication of ICCA will be carried out in the WGII and TANAHKITA portals, as well as advocating for recognition to the government.

08

## International Registration

The WGII Secretariat with the approval of the ICCA rightholders registers ICCA to the [ICCAREGISTRY.ORG](http://ICCAREGISTRY.ORG) Portal





## **SPATIAL DATA**

**Explain about the territory of  
the ICCA location  
(administration),  
Indigenous territory, spatial data  
- maps, views, polygons)**

## **SOCIAL DATA**

**Explain social information related  
to the community, governance,  
regional management systems,  
customary law, other social aspects  
such as conflict, benefits,  
participation of women and youth,  
etc.**

Thypical Data of  
ICCA Indonesia's



## ICCAs's FORMS

### FORM A

- Registration

### FORM B

- Social Data

### FORM C

- FPIC (free, prior, inform, consent)

# Registration Form

## Form- A

4. Registrant



5. Map of ICCA location



3. Width and Location



6. Status of Document



7. Attachment 1-  
Form B

8. Attachment 2-  
FPIC (Form C)

1. ICCA  
Rightholder



# IMPORTANT POINTS OF FORM B

---

General Information

---

Information about community

---

Information about ICCA location

---

Values of conservation and natural resources

---

Initiative history of stipulate and manage ICCA

---

Legal status and governance

---

Benefits

---

Challenge, Treath and opportunities

---

Further Plans



# Form- C FPIC

## LAMPIRAN 4

### FORMULIR-C: SURAT PERSETUJUAN DOKUMENTASI DAN REGISTRASI

Surat Persetujuan Dokumentasi dan Registrasi Areal Konservasi Kelola Masyarakat kepada Working Group ICCAs Indonesia (WGII).

Yang bertanda tangan di bawah ini:

Nama : \_\_\_\_\_

Lembaga Adat/lain : \_\_\_\_\_

(tuliskan posisi di lembaga)

Berdasarkan hasil musyawarah mengenai dokumentasi dan pendaftaran areal konservasi masyarakat, maka kami menyetujui pendaftaran areal konservasi masyarakat adat/lokal kepada Working Group ICCAs Indonesia untuk dipublikasikan dan digunakan dalam upaya pengakuan dan perlindungan areal konservasi masyarakat oleh pemerintah dan masyarakat luas.

Surat ini ditandatangani pada tanggal \_\_\_\_\_ bertempat di \_\_\_\_\_

Yang mewakili masyarakat

(dapat ditandatangani oleh lebih dari 1 orang)

\_\_\_\_\_  
Nama & tanda tangan

\_\_\_\_\_  
Nama & tanda tangan

\_\_\_\_\_  
Nama & tanda tangan

\_\_\_\_\_  
Nama & tanda tangan

\_\_\_\_\_  
Nama & tanda tangan

\_\_\_\_\_  
Nama & tanda tangan





## ICCA form & function: Examples

**Lindu Lake** is a sacred place in indigenous territory of Lindu, community believes that there is a spirit in this Lake, there is also small island that community called as Bola the location of their ancestors graves, they also did their ritual in this location. Lindu lake it self contained various freshwater fish species tilapia, goldfish, catfish, corm, etc.

***Po ngata Totua Ngkolu*** Is one of the places in the Lindu area, this place is a village of parents before the Dutch entered Lindu and moved to the village which is now inhabited by the lindu community. In this place there are many sacred objects belonging to the Lindu ancestors.



***Suaka Lambara***, Is a community area that feeds animals livestock such as buffalo and horse. This Lambara sanctuary is spread across several certain places in the Lindu region. In this area there are only a few people only those who can access the area, namely the people who own the area, if there are people who enter without permission from the party the owner will then be subject to sanctions in the form of fines in accordance with applicable customary regulations.

***Suaka Todea***, Is a forest area that is maintained by the community Lindu because in this place there are sources of water flowing to lindu community settlement. This Todea sanctuary is scattered in several Places in the Lindu region. In this area the community can work on but the location cultivation must be far from the water source  $\pm 100$  M.

***Suaka Wiata***, Is protected by community beacuse its sacred, there was a story where there will be an oddity happen if someone enter to this area without permisssion. Community believes that spirits protect this area





Local Wisdom of Managing  
Lubuk Larangan

ICCA of Kampung  
Segha, Waropen





Wanga Lake,  
Indigenous Territory of  
Wanga, Poso



Wana, Indigenous Territory  
of Watutau, Poso

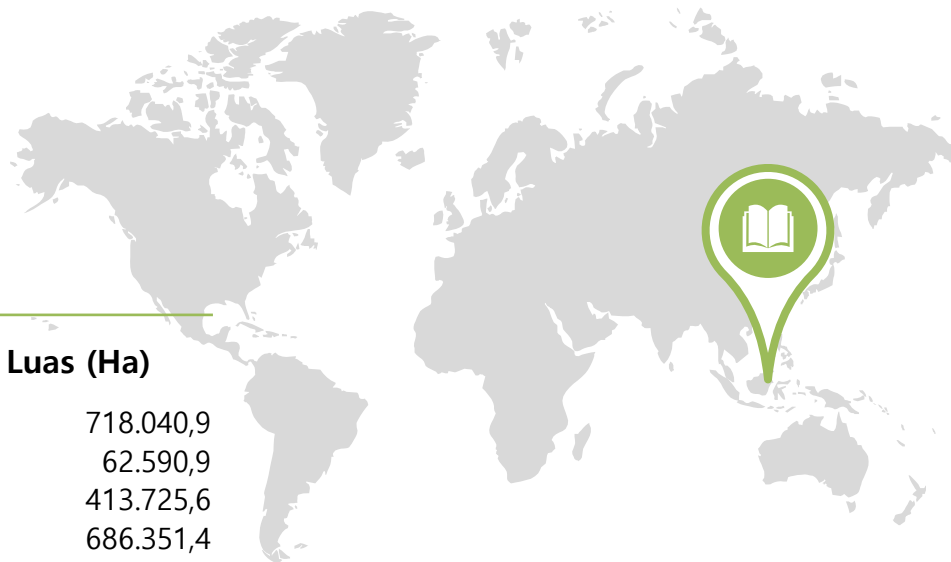

National Function of area	Luas (Ha)
APL/ Other use area	718.040,9
Badan Air/ Water Body	62.590,9
HK / Conservation Forest	413.725,6
HL/ Protected Forest	686.351,4
HP / Production Forest	1.138.430,7
Grand Total	3.019.139,5

# Establishing Indicative Map of ICCA

Based on National Forest Function

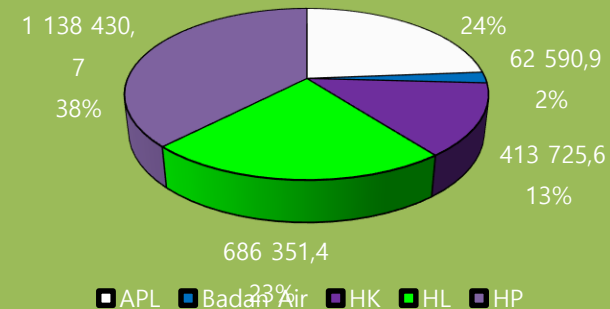

# DATA REQUIREMENTS

Primary Data			Supporting Data	
Spatial Data	Source	Social Data	requirement	Source
Ancestral domains	BRWA, AMAN, JKPP, etc.	F021- BRWA	Regencies	BPS, RBI
Land Cover	Forestry Planology and Environmental governance	Social data-JKPP	Prone Disaster Map	BNPB
Forest Area	Forestry Planology and Environmental governance	Social data- AMAN	Consession	BRWA
Villages/ land use	JKPP, etc	others	Customary Forest	PKHTA

# ICCA Indicator



"ICCA" is an abbreviation for territories and areas conserved by indigenous and local communities. ICCAs achieve conservation of **species and the natural environment** together with other **social and cultural objectives**.

ICCAs share the following three characteristics:

- 1. A people or community is closely connected to a well-defined territory, area or species** because of survival and dependence for livelihood, because of historical and cultural reasons;
- 2. The community is the major player in decision-making (governance) and implementation regarding the management of the territory, area or species**, implying that a community has the capacity to develop and enforce regulations; (in many situations other stakeholders may be involved but primary decision-making rests de facto with the community);
- 3. The community management decisions and efforts lead to the conservation of the or species and associated cultural values** (the conscious objective of management may be more than conservation per se, and be, for instance, related to material livelihood, water security, etc.).

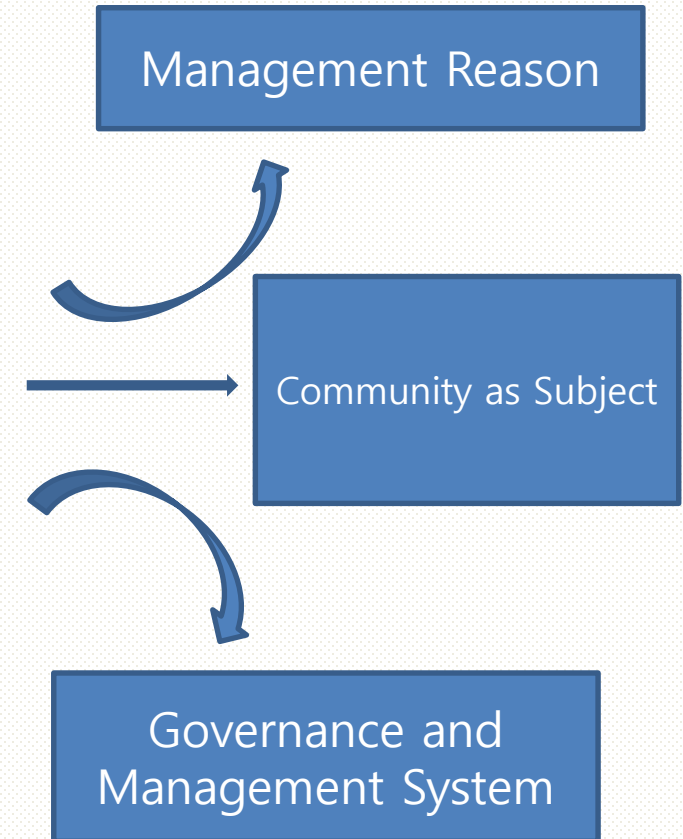

# STANDARD

## SPATIAL

There are:

1. Border Map of Ancestral domains /village
2. Map of Land Use
3. Map wrote the description of land uses

## SOCIAL

Loading information of:

1. Name of Land Use/ ICCA
2. Ancestral domain/ village
3. Custodian/ rightholders
4. Type of Ecosystem
5. Short description:
  - Subject
  - Management system
  - Management rules (Local wisdom/ customary laws)

# Methodology for preparing Indicative Map of ICCA

**Map source:  
Map and Social Data**

**Map:**

- Ancestral domain
- village
- other



**Land Use Map**

Usually:

- ✓Protected forest
- ✓Sacred Forest
- ✓Protected areas for biodiversity
- ✓ex hamlets
- ✓Ritual areas
- ✓Cultural areas (sites, graves, other are a on cultural purposes)
- ✓Other protected areas



*Overlay*

**Type of  
Cover**



*pair*

**Social Data**

**Yes**

**No**

Contain :

1. Name of Land Use/ ICCA
2. Ancestral domain/ village
3. Custodian
4. Ecosystem
5. Short description:
  - Subject
  - Management system
  - Management rules (Local wisdom/ customary laws)



**INDICATIVE ICCA**

returned to the owner of the data source



**TEMPORARY INDICATIVE**

**Indicative  
Map of  
ICCA**

## INDICATIVE MAP OF INDIGENOUS AND COMMUNITY CONSERVED AREAS (ICCAs) IN INDONESIA

[illegible][illegible]

Protein Name	Sequence Identity	Clustal Weight	Index Value
Hemoglobin	Hemoglobin	1.000000	1.000000
	Hemoglobin	0.999999	0.999999
	Hemoglobin	0.999998	0.999998
	Hemoglobin	0.999997	0.999997
	Hemoglobin	0.999996	0.999996
	Hemoglobin	0.999995	0.999995
	Hemoglobin	0.999994	0.999994
	Hemoglobin	0.999993	0.999993
	Hemoglobin	0.999992	0.999992
	Hemoglobin	0.999991	0.999991
Hemoglobin	Hemoglobin	0.999990	0.999990
	Hemoglobin	0.999989	0.999989
	Hemoglobin	0.999988	0.999988
	Hemoglobin	0.999987	0.999987
	Hemoglobin	0.999986	0.999986
	Hemoglobin	0.999985	0.999985
	Hemoglobin	0.999984	0.999984
	Hemoglobin	0.999983	0.999983
	Hemoglobin	0.999982	0.999982
	Hemoglobin	0.999981	0.999981
Hemoglobin	Hemoglobin	0.999980	0.999980
	Hemoglobin	0.999979	0.999979
	Hemoglobin	0.999978	0.999978
	Hemoglobin	0.999977	0.999977
	Hemoglobin	0.999976	0.999976
	Hemoglobin	0.999975	0.999975
	Hemoglobin	0.999974	0.999974
	Hemoglobin	0.999973	0.999973
	Hemoglobin	0.999972	0.999972
	Hemoglobin	0.999971	0.999971
Hemoglobin	Hemoglobin	0.999970	0.999970
	Hemoglobin	0.999969	0.999969
	Hemoglobin	0.999968	0.999968
	Hemoglobin	0.999967	0.999967
	Hemoglobin	0.999966	0.999966
	Hemoglobin	0.999965	0.999965
	Hemoglobin	0.999964	0.999964
	Hemoglobin	0.999963	0.999963
	Hemoglobin	0.999962	0.999962
	Hemoglobin	0.999961	0.999961
Hemoglobin	Hemoglobin	0.999960	0.999960
	Hemoglobin	0.999959	0.999959
	Hemoglobin	0.999958	0.999958
	Hemoglobin	0.999957	0.999957
	Hemoglobin	0.999956	0.999956
	Hemoglobin	0.999955	0.999955
	Hemoglobin	0.999954	0.999954
	Hemoglobin	0.999953	0.999953
	Hemoglobin	0.999952	0.999952
	Hemoglobin	0.999951	0.999951
Hemoglobin	Hemoglobin	0.999950	0.999950
	Hemoglobin	0.999949	0.999949
	Hemoglobin	0.999948	0.999948
	Hemoglobin	0.999947	0.999947
	Hemoglobin	0.999946	0.999946
	Hemoglobin	0.999945	0.999945
	Hemoglobin	0.999944	0.999944
	Hemoglobin	0.999943	0.999943
	Hemoglobin	0.999942	0.999942
	Hemoglobin	0.999941	0.999941
Hemoglobin	Hemoglobin	0.999940	0.999940
	Hemoglobin	0.999939	0.999939
	Hemoglobin	0.999938	0.999938
	Hemoglobin	0.999937	0.999937
	Hemoglobin	0.999936	0.999936
	Hemoglobin	0.999935	0.999935
	Hemoglobin	0.999934	0.999934
	Hemoglobin	0.999933	0.999933
	Hemoglobin	0.999932	0.999932
	Hemoglobin	0.999931	0.999931
Hemoglobin	Hemoglobin	0.999930	0.999930
	Hemoglobin	0.999929	0.999929
	Hemoglobin	0.999928	0.999928
	Hemoglobin	0.999927	0.999927
	Hemoglobin	0.999926	0.999926
	Hemoglobin	0.999925	0.999925
	Hemoglobin	0.999924	0.999924
	Hemoglobin	0.999923	0.999923
	Hemoglobin	0.999922	0.999922
	Hemoglobin	0.999921	0.999921
Hemoglobin	Hemoglobin	0.999920	0.999920
	Hemoglobin	0.999919	0.999919
	Hemoglobin	0.999918	0.999918
	Hemoglobin	0.999917	0.999917

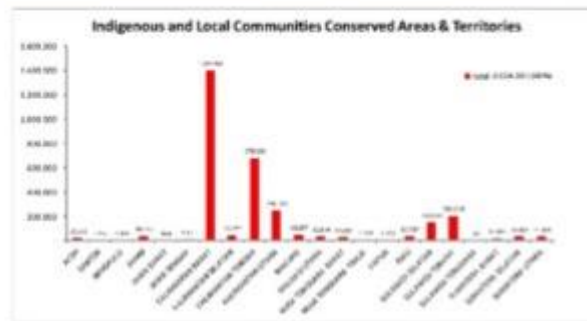

# Based on Type of Cover

COVER	Area (Ha)
Industrial Forest	29.408,40
Primary dried land forest	622.386,67
Secondary dried land forest	708.324,19
Primary mangrove forest	760,16
Secondary mangrove forest	944,97
Primary swamp forest	2.520,33
Secondary swamp forest	233.280,63
Plantation	101.518,89
Settlement	2.346,60
Mining	7.073,17
Dryland farming	67.792,94
Dryland farming mixed with bush	276.920,55
Swamp	13.596,67
Savanna	7.374,60
Fields	9.537,14
Bush	528.354,42
Swamp bush	257.707,71
pond	140,00
Open area	81.308,96
Transmigration	476,05
Water body	67.366,46

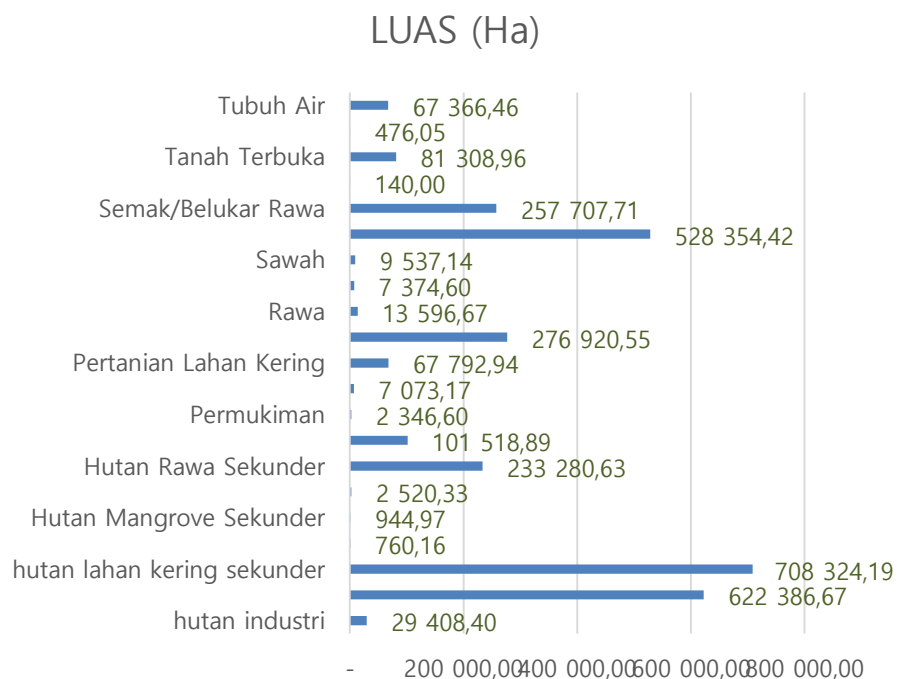



# Based on Regions

PROVINCE	AREAS (HA)
ACEH	19.152,19
BANTEN	3.252,13
BENGKULU	5.224,48
JAMBI	38.397,49
JAWA BARAT	814,49
JAWA TENGAH	9.124,73
KALIMANTAN BARAT	1.394.767,23
KALIMANTAN SELATAN	43.571,54
KALIMANTAN TENGAH	679.794,98
KALIMANTAN UTARA	248.707,77
MALUKU	49.266,69
MALUKU UTARA	32.886,51
NUSA TENGGARA BARAT	22.651,54
NUSA TENGGARA TIMUR	1.736,87
PAPUA	1.505,11
RIAU	33.736,95
SULAWESI SELATAN	152.051,47
SULAWESI TENGAH	204.217,93
SULAWESI TENGGARA	17,94
SUMATERA BARAT	17.092,71
SUMATERA SELATAN	30.167,86
SUMATERA UTARA	31.000,91
Grand Total	3.019.139,51

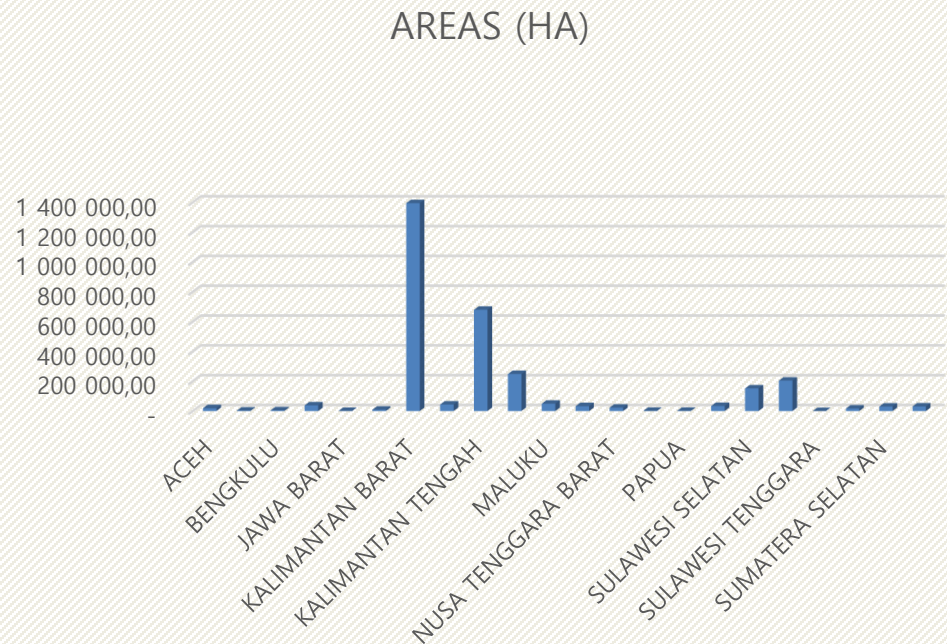

# 10 Cara Baru Kelola Kawasan Konservasi



1 Masyarakat Sebagai Subyek Pengelolaan



2 Penghormatan pada HAM



3 Kerja Sama Lintas Eselon / KLHK



4 Kerja Sama Lintas Kementerian



5 Penghormatan Nilai Budaya dan Adat



6 Multilevel Leadership



7 Scientific Based Decision Support System



8 Resort (Field) Based Management



9 Reward and Mentorship



10 Learning Organization

- Ir. Wiratno, M.Sc. -  
DIREKTUR JENDERAL  
KONSERVASI SUMBER DAYA ALAM  
DAN EKOSISTEM



Saran, masukan, aduan,  
untuk perbaikan kekelolaan  
Kawasan Konservasi,  
manajemen hidupan liar,  
kemitraan dengan masyarakat  
dan mitra lainnya, jangan  
ragu hubungi kami.



Call Center  
0822 9935 1705



Direktorat Jenderal KSDAE



www.ksdan.menhk.go.id



datakonservasi@gmail.com



@ditjenksdae



@biodiversity\_of\_indonesia



KEMENTERIAN LINGKUNGAN HIDUP DAN KEHUTANAN  
DIREKTORAT JENDERAL  
KONSERVASI SUMBER DAYA ALAM DAN EKOSISTEM

